

=Voorgevel=

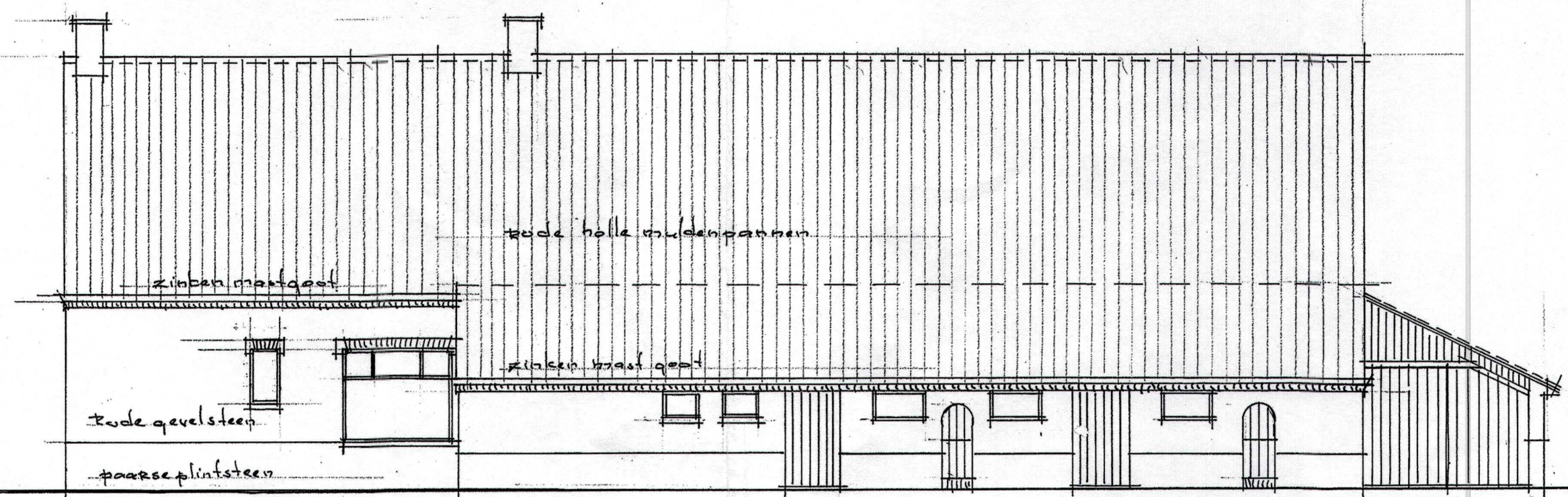

=Achtergevel=

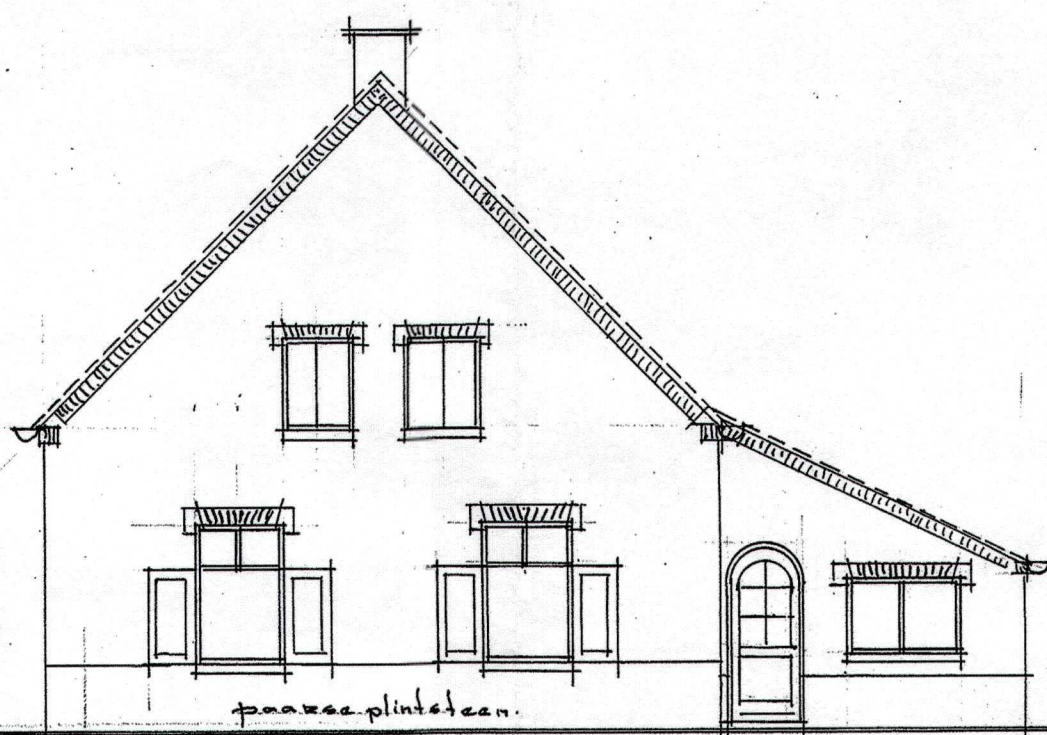

=Rechtergevel=

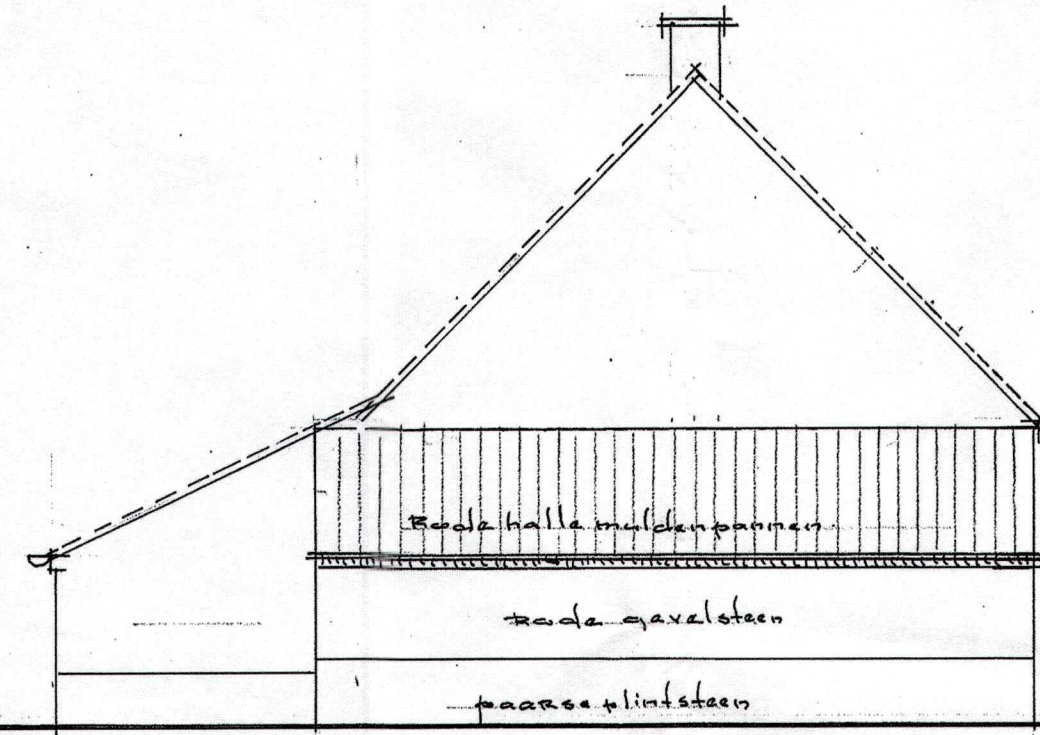

=Linkergevel=

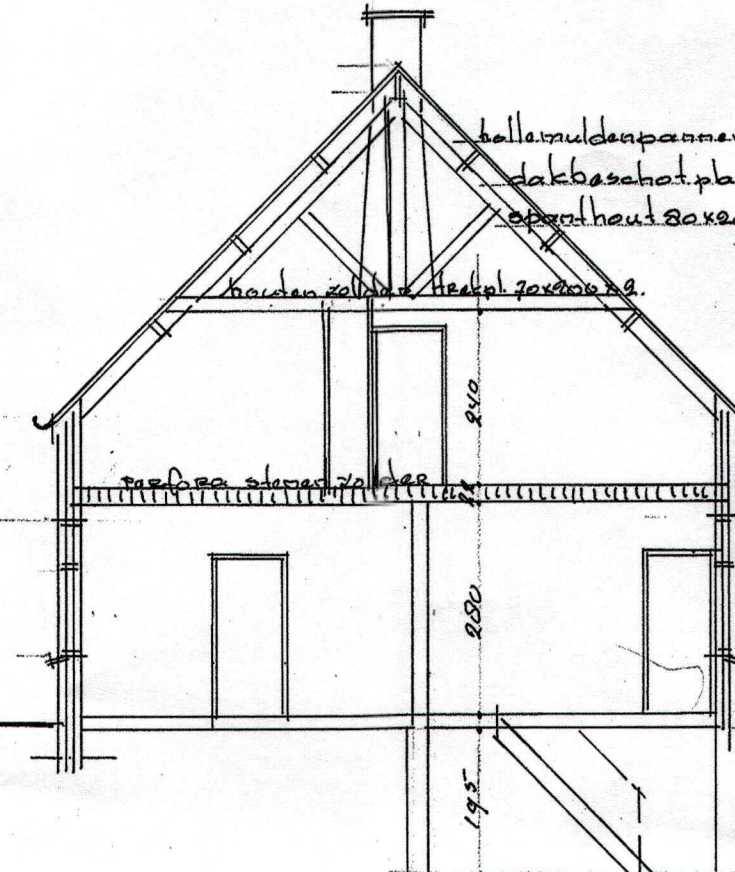

=Doorsnada-woning=

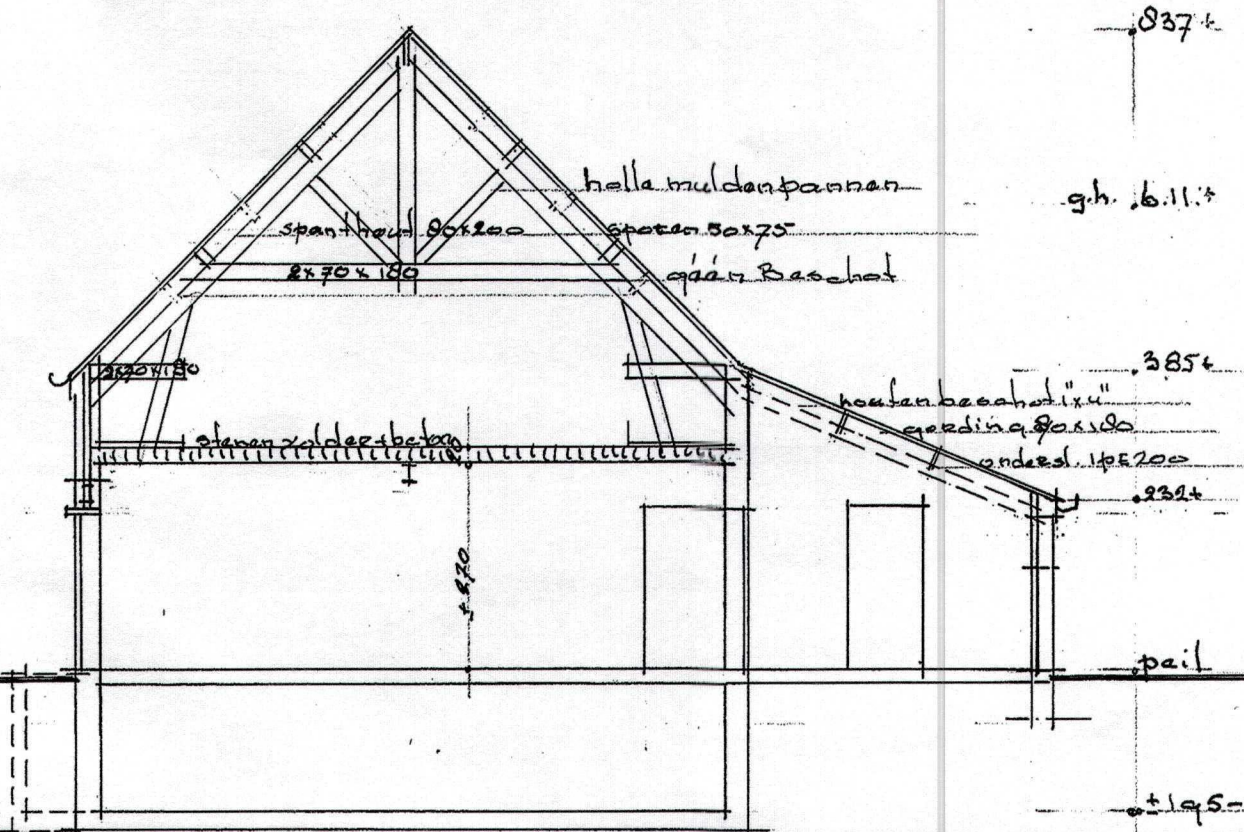

=Doorsnada-stalling=

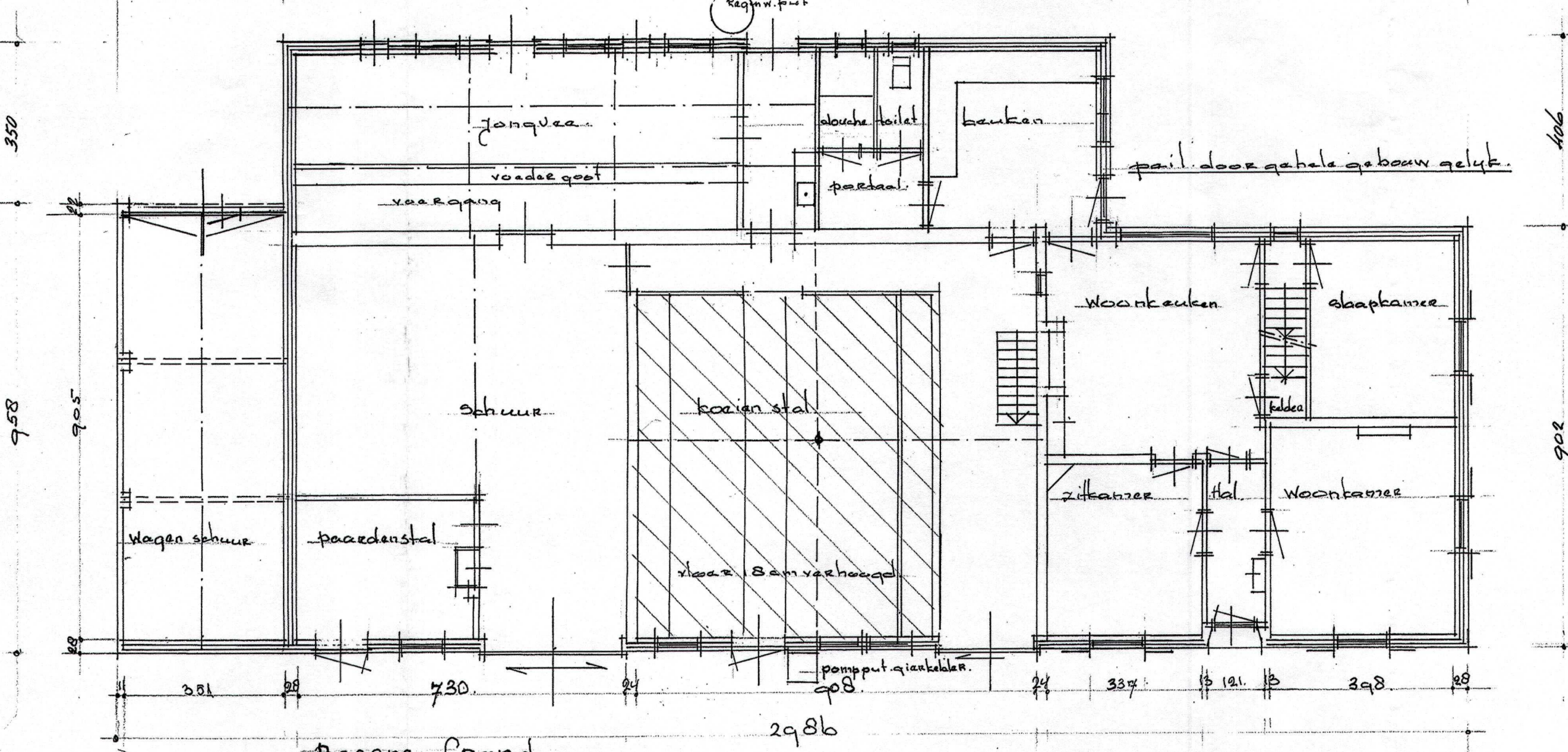
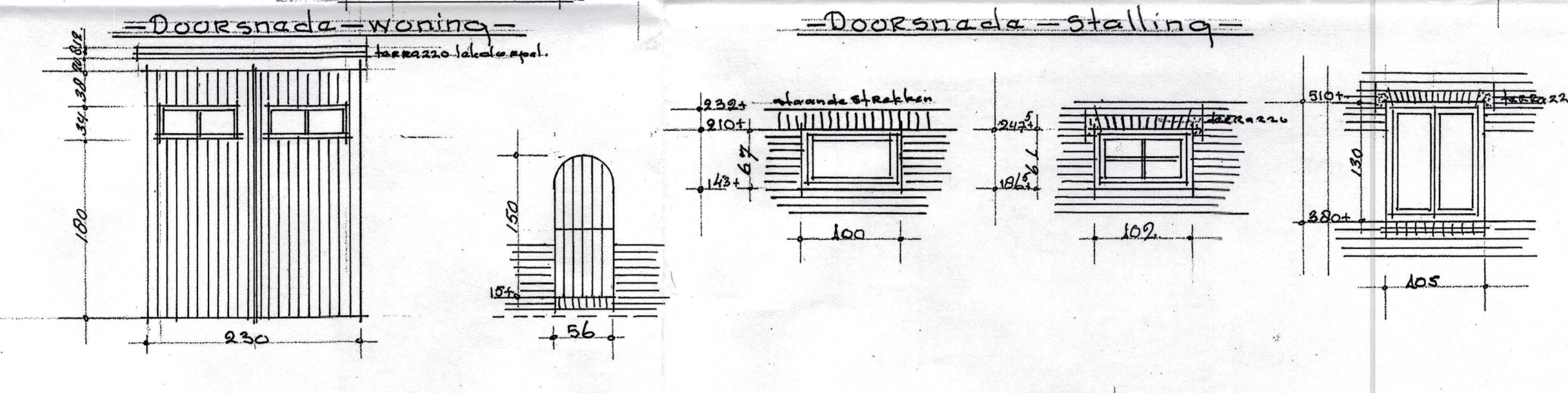
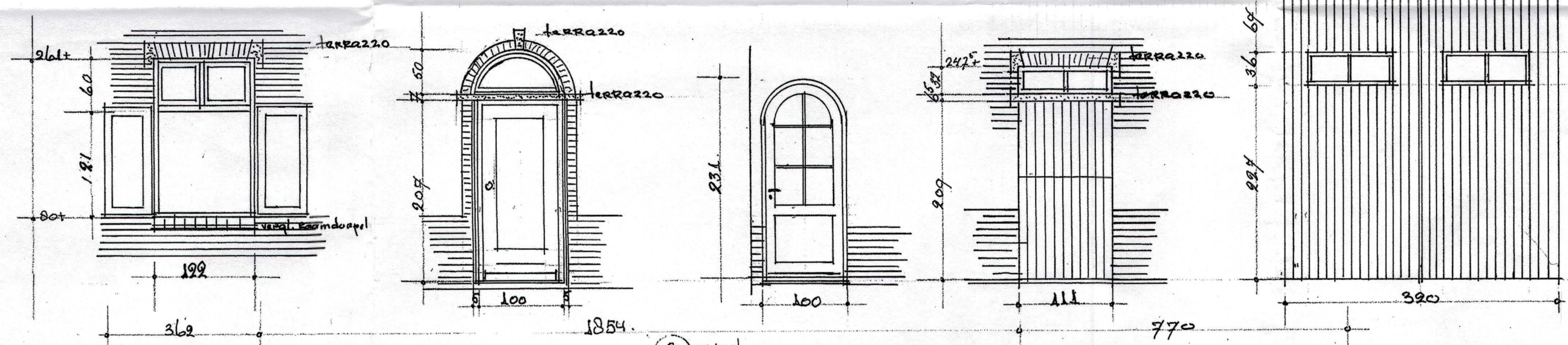

=Bagane-Grond=

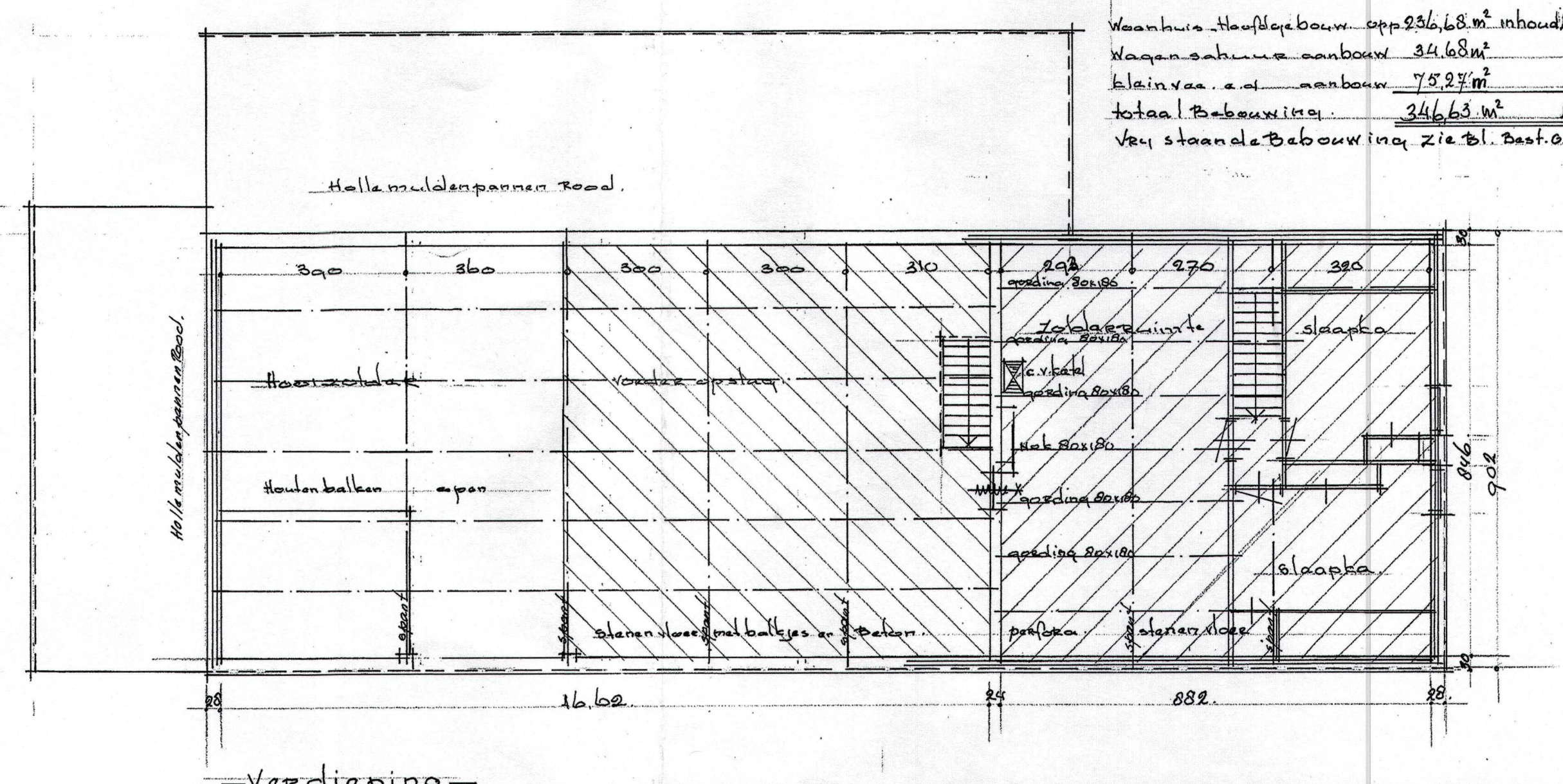

=Verdieping=

Woonhuis: Hoofdegebouw opp. 236,68 m<sup>2</sup> inhoud 446,0 m<sup>3</sup>  
 Wagenshuren aanbouw 34,68 m<sup>2</sup> 104,0 m<sup>3</sup>  
 klein v.a. a.d. aanbouw 75,24 m<sup>2</sup> 232,0 m<sup>3</sup>  
 totaal bebouwing 346,60 m<sup>2</sup> 782,0 m<sup>3</sup>  
 Vrij staande bebouwing, zie bl. Best. 02.

|                        |                                                |
|------------------------|------------------------------------------------|
| Werk nr.: 22-02-01     | Renovatie Gemeentelijk monument, Herestraat 12 |
| Blad nr.: Best. 01/14  | 6031 PG. Naderwaart "Bestaande Toestand"       |
| Schaal: 1:100          | Opdrachtgever: [redacted]                      |
| Ontwerper: 20-04-2022  | [redacted]                                     |
| Opgeleverd: [redacted] | [redacted]                                     |