

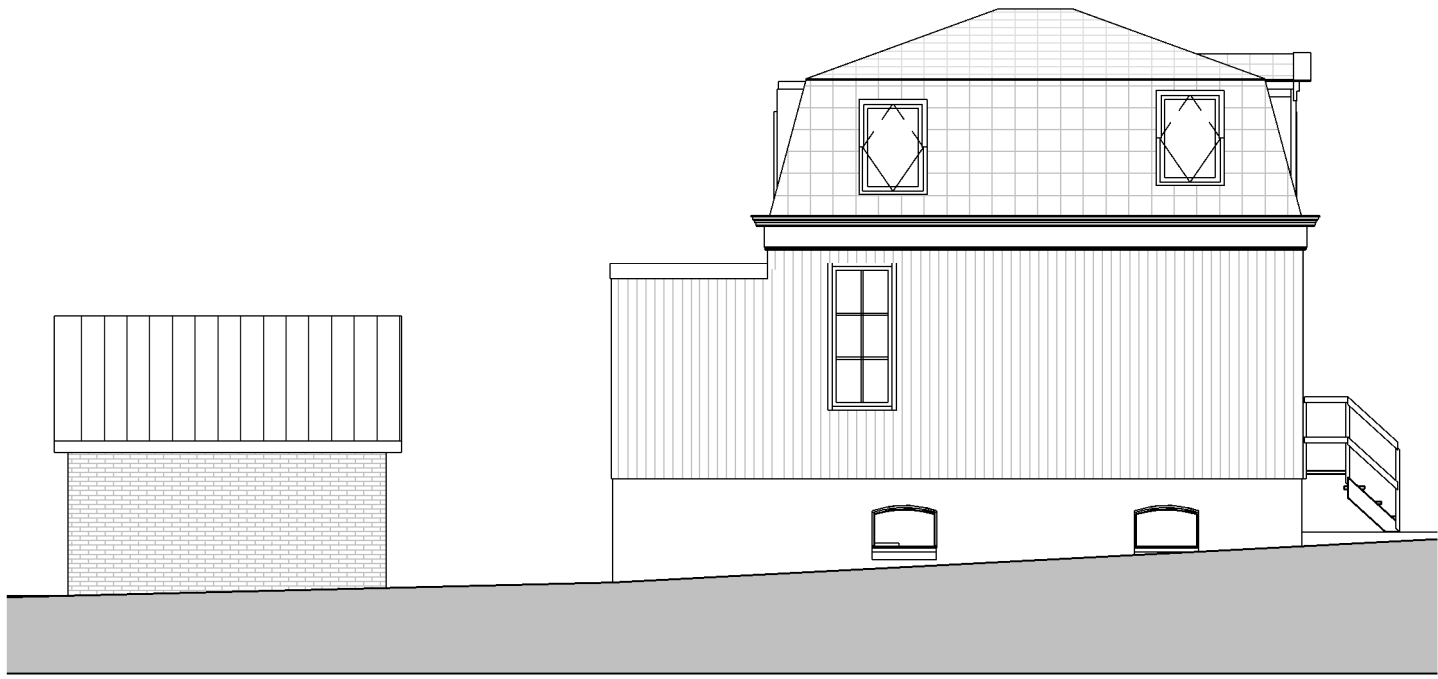

voorgevel  
1 : 100



linker zijgevel  
1 : 100



achtergevel  
1 : 100

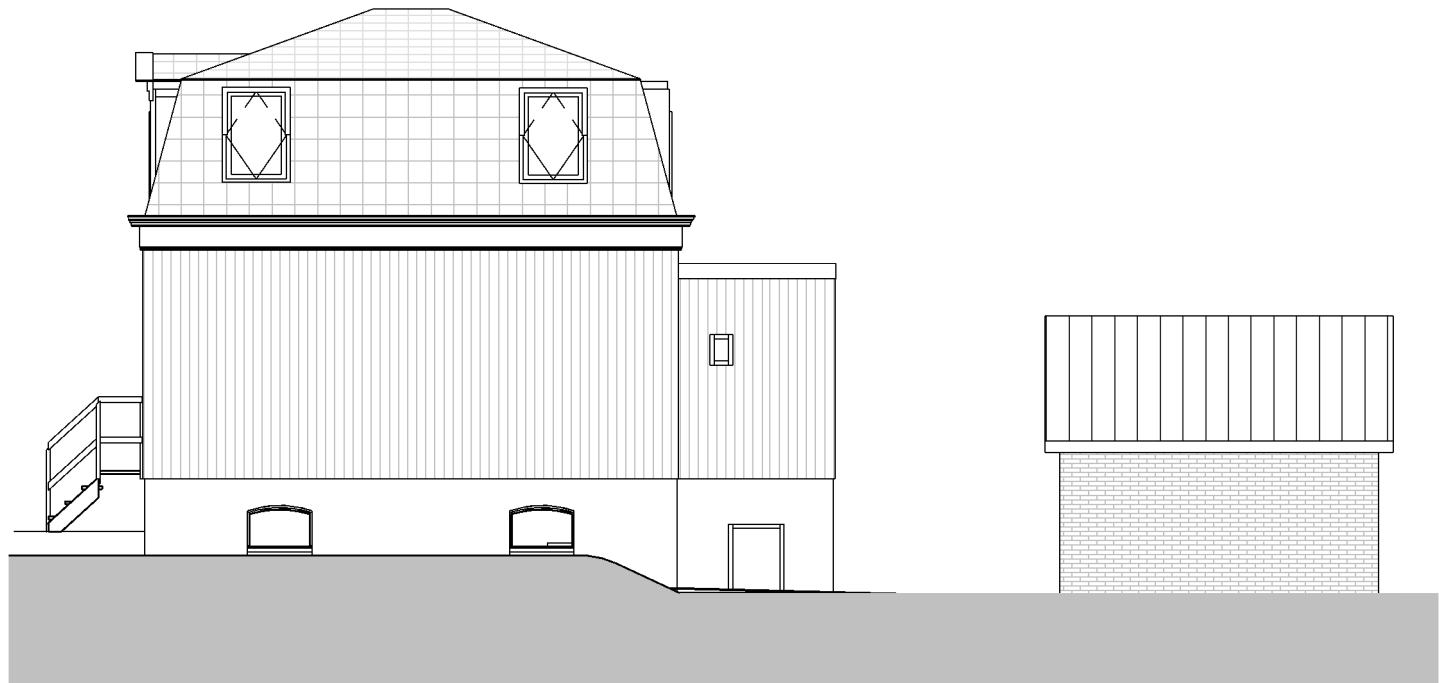

rechter zijgevel  
1 : 100

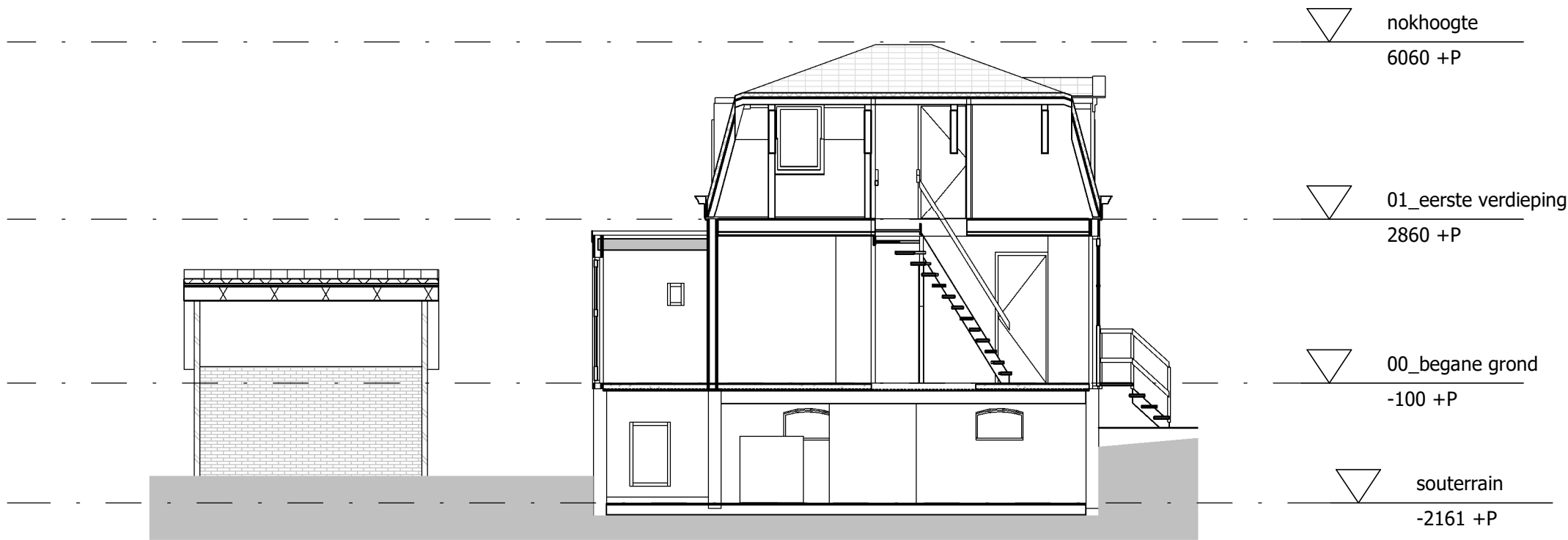

doorsnede A  
1 : 100

doorsnede A

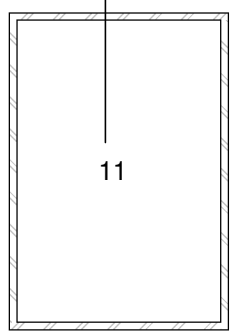

doorsnede A

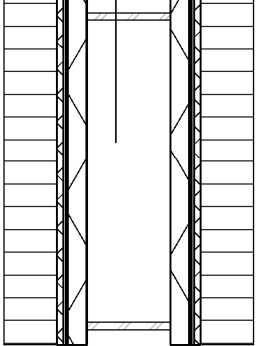

doorsnede A

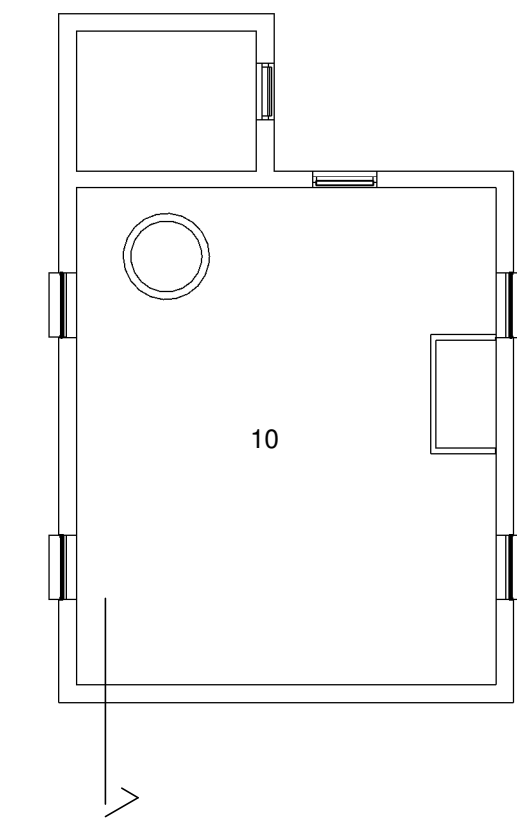
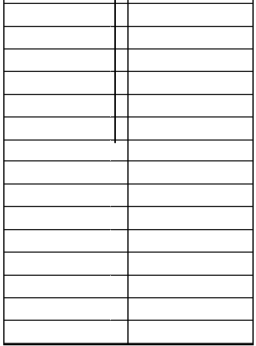

souterrain  
1 : 100

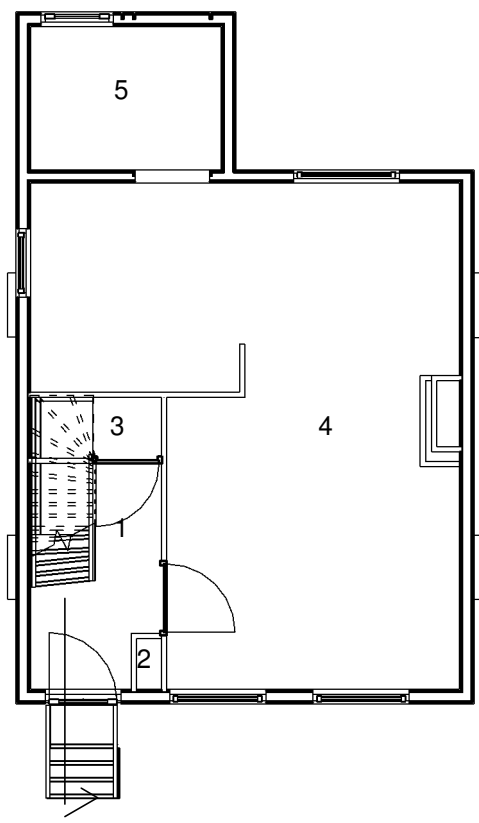

begane grond  
1 : 100

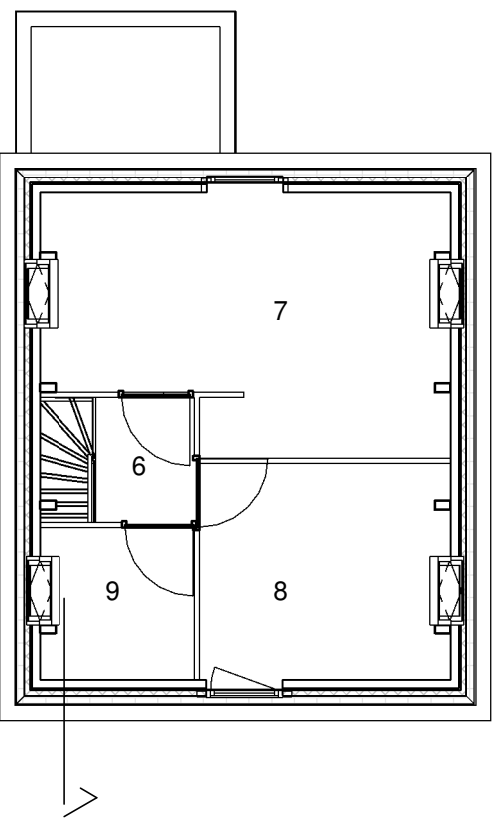

eerste verdieping  
1 : 100

Ruimtestaat bestaand		
nummer	naam	oppervlakte
1	verkeersruimte	4.86 m²
2	meterkast	0.22 m²
3	toilet	1.42 m²
4	woonkamer	30.72 m²
5	verkeersruimte	4.73 m²
6	verkeersruimte	3.28 m²
7	slaapkamer	16.25 m²
8	slaapkamer	8.91 m²
9	badkamer	3.80 m²
10	souterrain	35.13 m²
11	bergruimte	10.80 m²

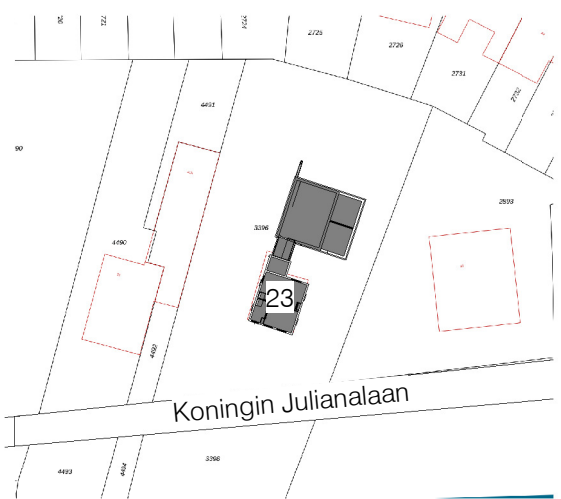
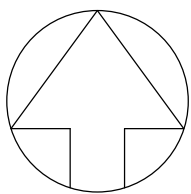

situatie

1 : 1000

project:	Koningin Julianalaan 32		
opdrachtgever:	T Roest	tek. nr.:	O-01
onderwerp:	Bestaande situatie	schaal:	As indicated
datum:	13-10-2020	gewijzigd:	
		ir. Eveline Vinkenburg Architect	
		Stade de Colomnes 106 1098 VV Amsterdam 020 6630202	
		bureau@evelinevinkenburg.nl	